

9M123 - United Nations

From the Motion Picture Movie Black Panther (2018)

Ludwig Göransson

Reduction by: Eduardo Delgado

SCORE DETAILS

START CUE

02:05:33

~1 min.

112 tempo

"...the first time in our history..."

T'CHALLA'S ROYAL MELODY
Used most often to underscore T'Challa's noble character.

Melody

Harmony

At a United Nations meeting, T'Challa addresses many international government leaders, confirming that Wakanda will come out of isolation and share resources with the world. The choice of French Horn soli keeps the music under his speech and solidifies its regal delivery.

LEGEND

Indicates instrument being used.

Woodwinds

Indicates addition to existing instrument grouping.

Brass

Percussion

Strings

TO SEE THIS SCORE ANALYSIS WITH THE SCENE, CLICK BELOW:

[Youtube.com/@sonicscapepro](https://www.youtube.com/@sonicscapepro)

1

2

3

4

Mel.

mp p

Harm.

mp p

i

V⁶

VI^{MAJ7}

5

6

7

8

02:05:50

“...an example of how we as brothers and sisters on this Earth should treat each other.”

Mel. *mp* *p*

C. Mel. *p*

Harm. *mp* *p*

As T'Challa talks about getting out of the shadows and leading by example, it's no coincidence that we hear echoes of **Killmonger's Royal Theme**. Albeit for different reasons, initially it was Killmonger who wanted to lead Wakanda out of isolation and make it a global power.

Mel. *mp* *p*

C. Mel.

Harm. *mp* *p*

02:06:09

"...more connects us than separates us..."

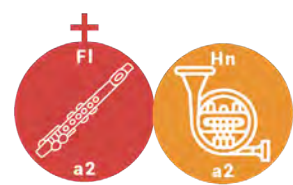

Mel. Mel. Mel. Mel.

C. Mel. C. Mel. C. Mel. C. Mel.

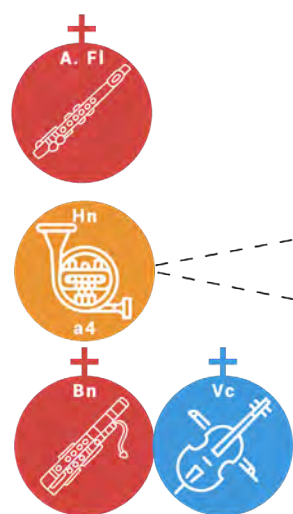

Harm. Harm. Harm. Harm.

"T'Challa"

As confirmed by the composer Ludwig Göransson, the three-note figure in the Talking Drum musically represents the word "T'Challa."

Rhy. Rhy. Rhy. Rhy.

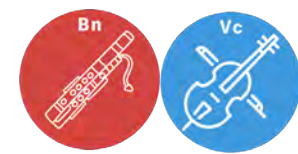

Mel. (-Hn. a2)

mp *p*

C. Mel. (-Vn. II)

Harm. (-A. Fl.)

mp *p*

(-Hn. a4)

Rhy.

02:06:25

"...one single tribe."

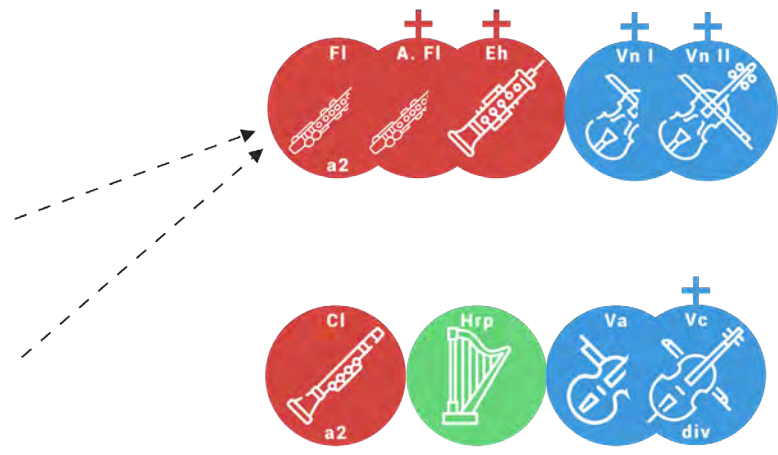

Mel. *mp* *p* (-E. H.)

C. Mel. *cresc. poco a poco*

Brass have completely exited at m. 25 to set up for a more dynamic crescendo at m. 29 as we wrap up the mid-credit scene.

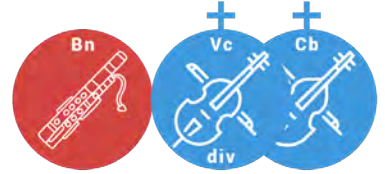

TONAL SHIFT
Helps add affirmation following T'Challa's powerful speech

Harm. *mp* *p*

Rhy.

On the word "tribe," you'll hear that **T'Challa's Traditional Theme** enters. The theme is used to pay homage to T'Challa's Wakandan roots.

